

roof plan

B/17214/189  
 Planning Permit No. 17214/189  
**APPROVED**  
 SUBJECT TO THE CONDITIONS IN THIS OFFICE LETTER.  
 No. 21345/93  
 N.V. Narayanan  
 19/8/44  
 FOR MEMBER SECRETARY  
 MADRAS METROPOLITAN  
 DEVELOPMENT AUTHORITY  
 MADRAS - 600 008.

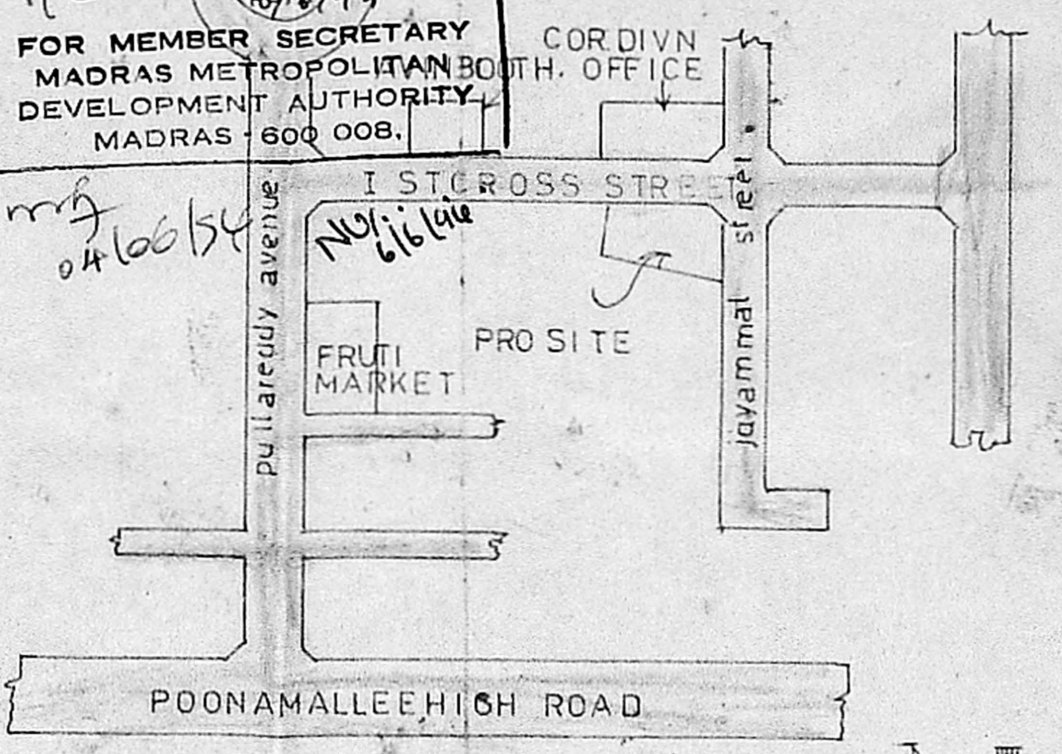

KEY PLAN (not to scale)

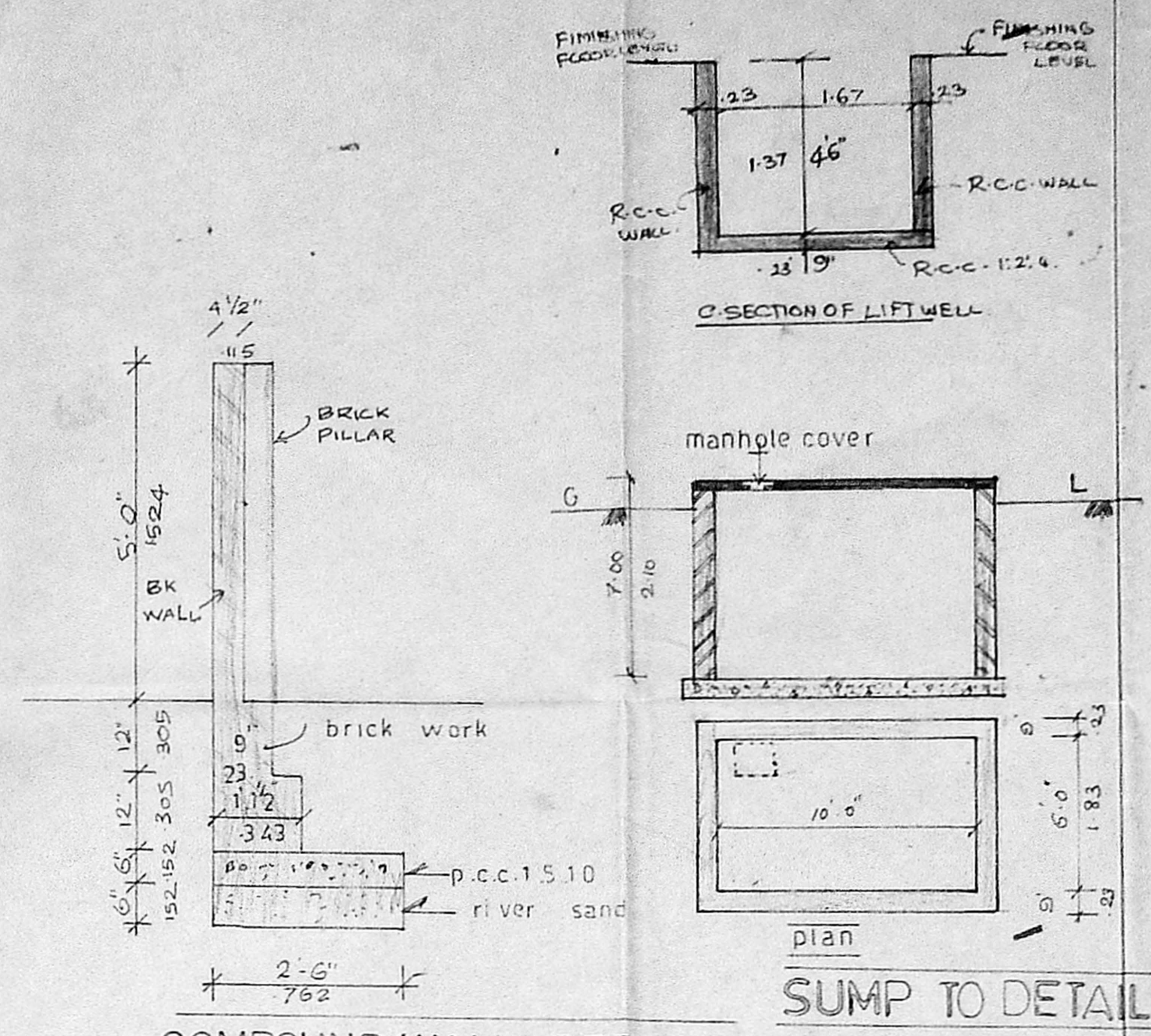

COMPOUND WALL DETAILS scale 1" = 4' 0"

SUMP TO DETAIL

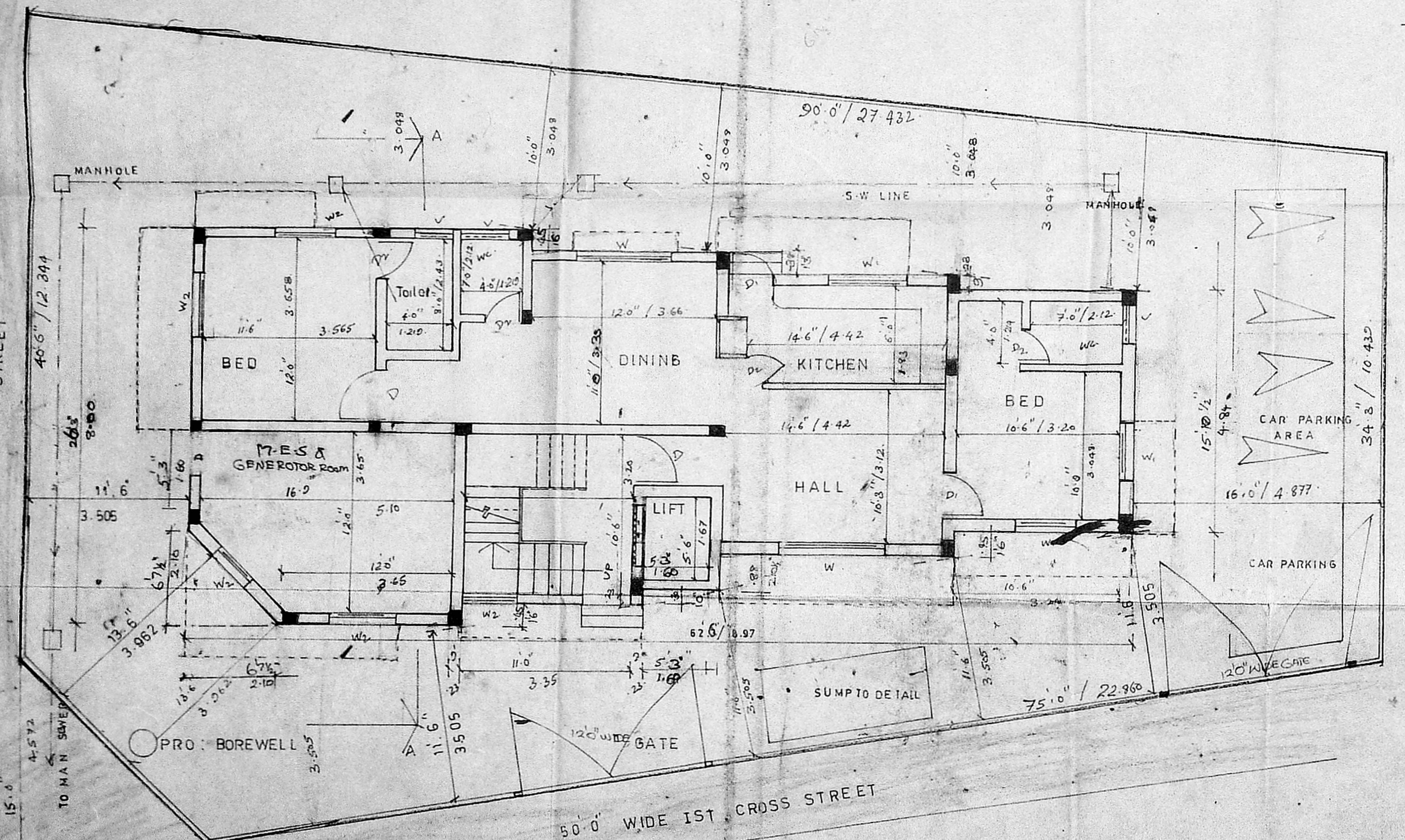

ground floor cum site plan

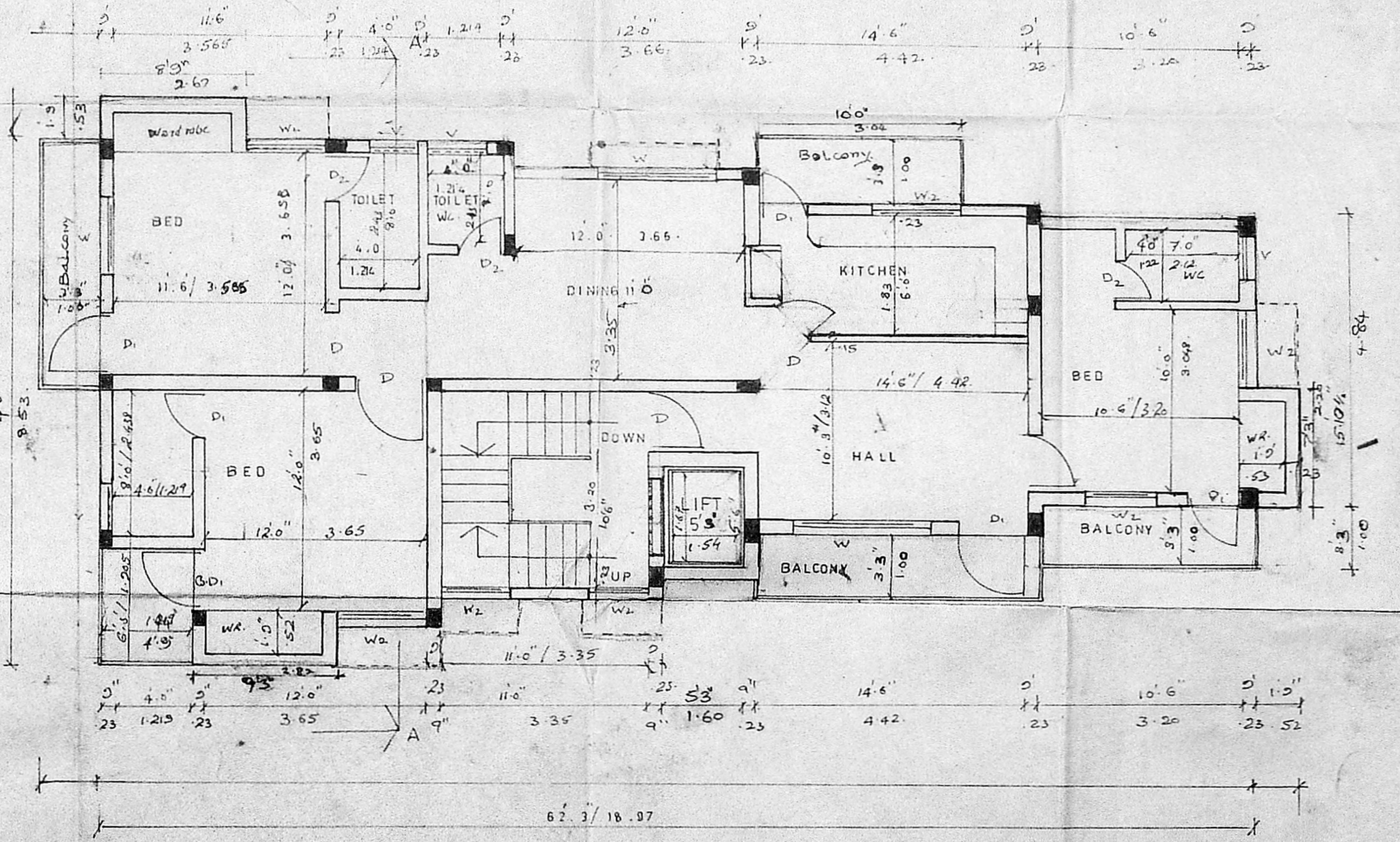

first floor plan and typical floor plan

| SCHEDULE OF JOINERY |            |           |             |                |
|---------------------|------------|-----------|-------------|----------------|
| D                   | DOOR       | 3.3 X 7.0 | 1.0 X 2.10  | T.W. PANNELED  |
| D1                  | "          | 3.0 X 7.0 | 0.90 X 2.10 | FLUSH          |
| D2                  | "          | 2.6 X 7.0 | 0.75 X 2.10 | FLUSH          |
| W                   | WINDOW     | 6.0 X 4.6 | 1.50 X 1.35 | 2x 100/150     |
| W1                  | "          | 5.3 X 4.6 | 1.50 X 1.35 | 2x 100/150     |
| W2                  | "          | 3.6 X 4.6 | 1.00 X 1.35 | 2x 100/150     |
| V                   | VENTILATOR | 3.0 X 2.0 | 0.90 X 0.60 | LOUVER TYPE V. |
| G.D.                | GRILL DOOR | 2.0 X 7.0 | 0.90 X 2.10 |                |

| SPECIFICATION |  |
|---------------|--|
| 1             | USING ST BRICK IN FOUNDATION AND SUPERSTRUCTURE C.M.S.       |
| 2             | R.C.C. 1:2:4 WITH 20MM AGGREGATE                             |
| 3             | PLASTERING CEILING C.M. 1:3                                  |
| 4             | " WALL C.M. 1:5  |
| 5             | WHETHERING COURSE BRICK JELLY LIME CONCRETE WITH FLAT TILES. |
| 6             | CEILING WHITE WASH AND WALLS IN COLOUR WASH THREE COATS.     |
| 7             | FLOORING MOSAIC FLOOR.                                       |

| AREA STATEMENT                   |          |            |
|----------------------------------|----------|------------|
| PLOT AREA                        | 3893 SFT | 351.80 SQM |
| PRO: GROUND FLOOR                | 1326     | 123        |
| FIRST FLOOR                      | 1519     | 141        |
| SECOND "                         | 1519     | 141        |
| THIRD "                          | 1519     | 141        |
| STAIRCASE ROOM & LIFT MECH. ROOM | 342.75   | 31.85      |
| TOTAL AREA                       |          |            |

| LEGEND            |   |
|-------------------|---|
| PROPOSED BOUNDARY | — |
| ROAD              | — |
| S.W. LINE         | — |

Proposed residential Apartments for  
 Mr. N. Ramachandran in sy no 59/3 Part  
 Door no 30, JAYAMMAL STREET  
 SHENOY NA GAR, MADRAS.

SCALE 1" = 6' 0" (1:75) DATE: 17.12.93  
 S/O OF OWNER  
 For self and power  
 of attorney holder  
 [Signature]

LICENCED SURVEYOR:  
 S. Rajarathnam  
 S. RAJARTHANAM  
 L.C.E.D. (PH. Engg.)  
 Licenced Surveyor No. 438 Class - I  
 CUR. ORATION OF MADRAS  
 8, Kuvor Vengalrajan Street  
 Chintamani, Madras - 600 082.



Plan

Planning Permit No. P/17314/189  
 APPROVED  
 SUBJECT TO THE CONDITIONS IN THIS OFFICE LETTER.  
 No. 21/21245/73 1066  
 N.V. Ramachandra  
 6/6/93 WATER TANK  
 FOR MEMBER SECRETARY  
 MADRAS METROPOLITAN  
 DEVELOPMENT AUTHORITY  
 MADRAS 600 008  
 WITH FLATS 5

MMDA (BI/PP No.  
 No. Bi/21245/93  
 18/11/94  
 24/10/94  
 D.P.

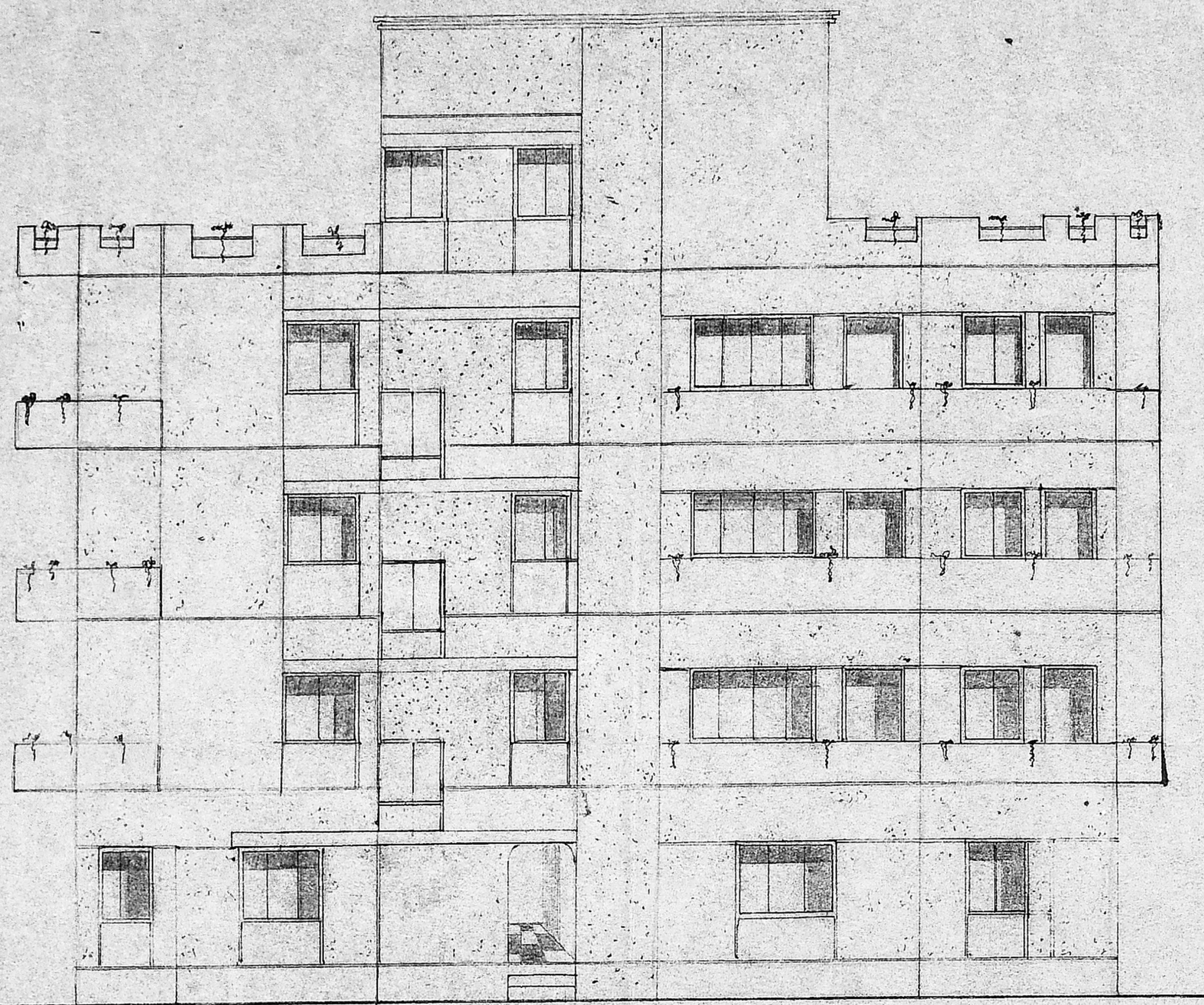

front elevation

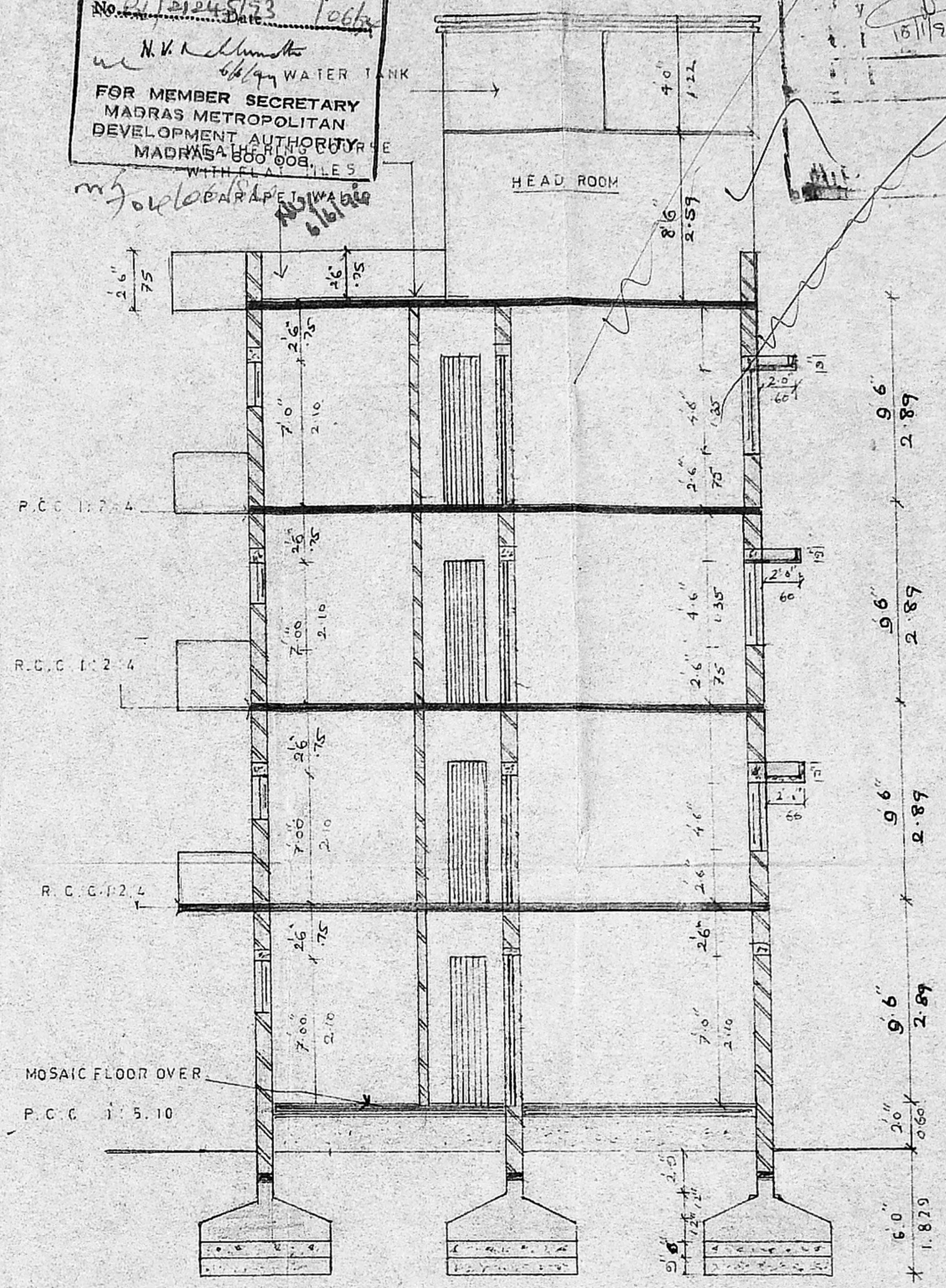

section on A-A

Proposed residential apartments  
 for Mr. N. Ramachandran, in sy. no 59/3 Part.  
 door no 30 JAYAMMAL Street,  
 SHEONY NAGAR, MADRAS.

| LEGEND   |                   |
|----------|-------------------|
| PROPOSED |                   |
| BOUNDARY |                   |
| ROAD     |                   |
| SCALE    | 1:75 OR 1" = 6'0" |
| DATE     | 17.12.93          |

drawing no. 2.

SIGNATURE OF OWNER  
  
 For self and Power of attorney  
 Holder

SIG. OF LICENCED SURVEYOR